FIRMADO POR

El Alcalde de Bèlgida
Diego Ibañez Estarelles
17/01/2024

NIF: P4604700G
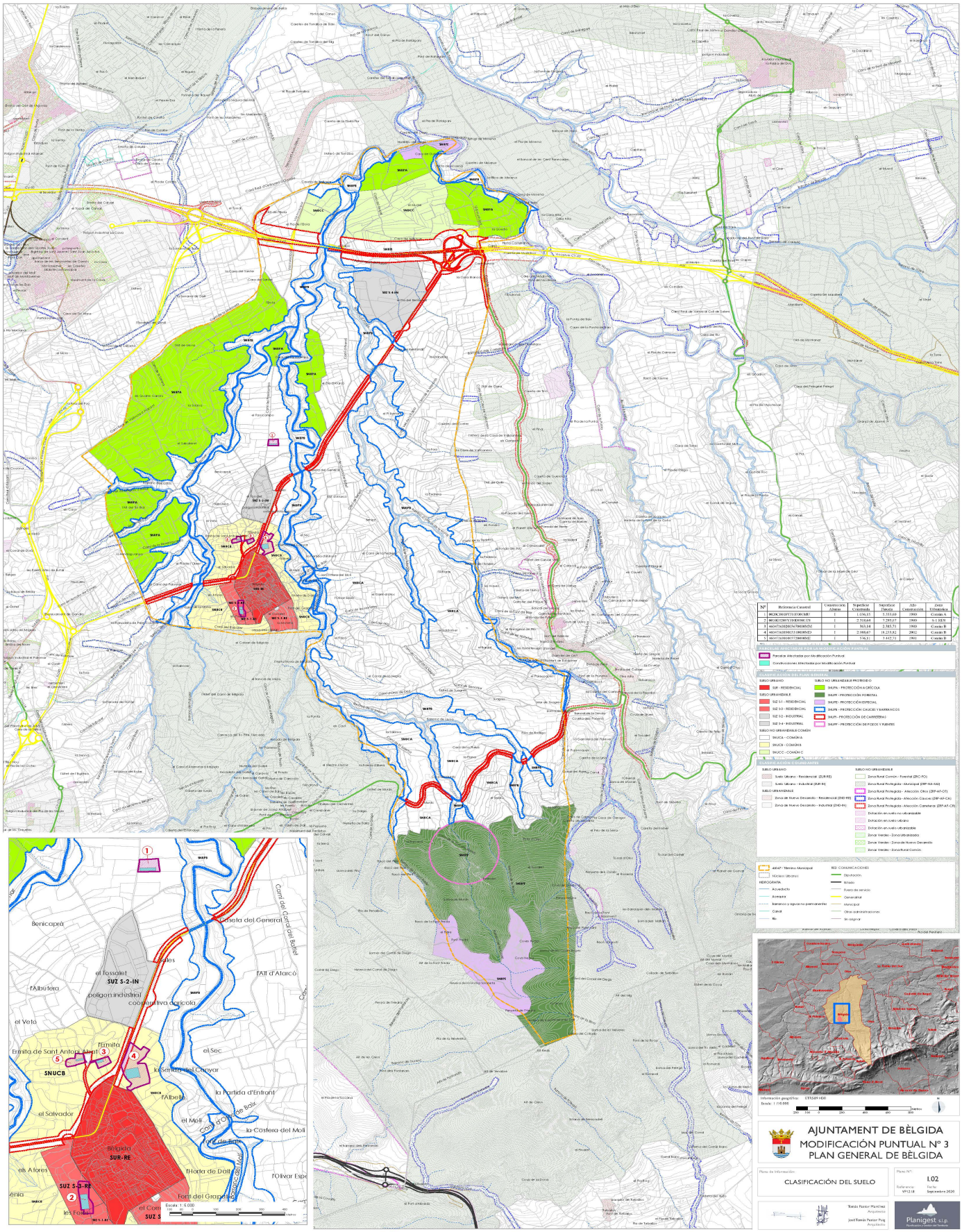
Administración General